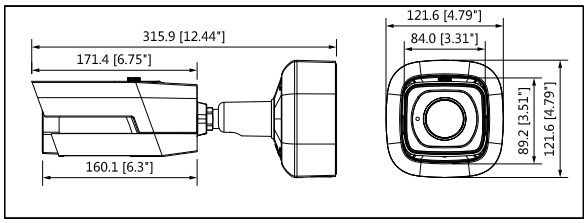
315.9 [12.44"]
171.4 [6.75"]
160.1 [6.3"]
121.6 [4.79"]
84.0 [3.31"]
89.2 [3.51"]
121.6 [4.79"]

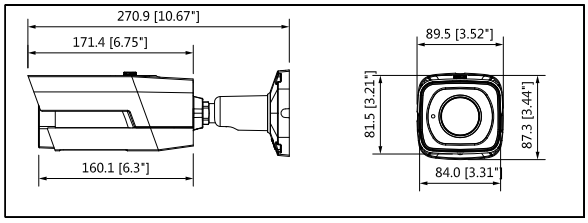
270.9 [10.67"]
171.4 [6.75"]
160.1 [6.3"]
89.5 [3.52"]
81.5 [3.21"]
87.3 [3.44"]
84.0 [3.31"]

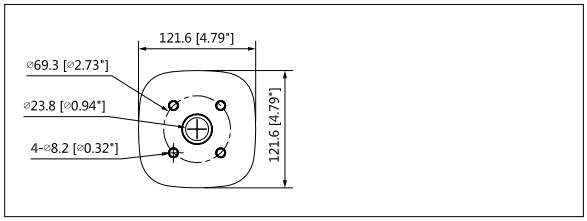
121.6 [4.79"]
⌀69.3 [⌀2.73"]
⌀23.8 [⌀0.94"]
4-⌀8.2 [⌀0.32"]
121.6 [4.79"]

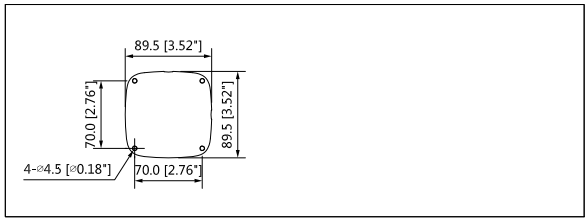
89.5 [3.52"]
70.0 [2.76"]
89.5 [3.52"]
4-⌀4.5 [⌀0.18"]
70.0 [2.76"]